PRICE 6d

PRESTON North End FOOTBALL CLUB LTD

OFFICIAL PROGRAMME

(Including the "FOOTBALL LEAGUE REVIEW").

No. 10 **SATURDAY, DECEMBER 24th, 1966**

Lion Ale

The Best Beer in the North West

MATTHEW BROWN & CO. LTD.

LION BREWERY

BLACKBURN

EMPIRE HOTEL

Manager: T. McNULTY

C. & S. X-L ALES

on draught and in bottle

TITHEBARN STREET, PRESTON

Next to the Ribble Bus Station

HALF-TIME SCOREBOARD

LEAGUE DIVISION ONE

A — CHELSEA v. LIVERPOOL
B — NEWCASTLE UNITED v. LEEDS UNITED

LEAGUE DIVISION TWO

A — BOLTON WANDERERS v. BRISTOL CITY
B — CHARLTON ATHLETIC v. IPSWICH TOWN
C — WOLVERHAMPTON WANDERERS v. DERBY COUNTY

NEXT HOME GAMES

Tuesday, 27th December, 1966 — Kick-off 3-0 p.m.

CENTRAL LEAGUE GAME

Preston North End Reserve v. Everton Reserve

Saturday, 31st December, 1966 — Kick-off 3-0 p.m.

DIVISION TWO GAME

PRESTON NORTH END v. PLYMOUTH ARGYLE

OFFICIAL JOURNAL of the

PRESTON NORTH END F.C. LTD.

Registered Office: DEEPDALE, PRESTON **Telephone 53818**

President: **N. Buck, Esq.**
Chairman: **A. Harrison, Esq., B.E.M.** *Vice-Chairman:* **W. Mercer, Esq.**

Directors:

R. B. Bolton, Esq. **H. Cartmell, Esq.** **T. F. Charnley, Esq.**
T. C. Nicholson, Esq., J.P. **R. Robinson, Esq.** **W. Shorrock, Esq., M.B.E.**
Dr. A. R. Wood *Hon. Medical Officer:* **Dr. C. M. MacKenzie**

Manager: **Mr. J. L. Milne** *Secretary:* **Mr. G. Howarth**

CLUB NOTES

THAT FIRST AWAY WIN AT LAST

Things are looking up ! That so elusive first North End away win at last is on record — welcome compensation indeed for the loss of our first home points the previous week versus Carlisle who, by winning their next match, were joint leaders of Division II this morning with 27 points. Well done, Carlisle, who, we must say, fully deserved their fine victory at Deepdale and gave our spectators rousing entertainment with a splendid exhibition of fast, go-ahead, attacking football.

A well-knit, spirited side from back to front, the Brunton Park lads adapted themselves much better to the sticky surface then P.N.E. who were a bit flattered to lose by only the odd goal, thanks to a good last minute goal by Nobby Lawton.

It was a treat to see a visiting team, as a welcome change, going all out for attacking, instead of trying to "board up" their goal and resort to negative tactics in the hope of saving a point or snatching a win. Carlisle are to be complimented on their faith in the original purpose and spirit of the game which is to get goals.

We were also that way inclined, doing plenty of raiding, but the build-up was too laboured and Carlisle provided an object lesson in more direct action and decisive opportunism. However, our team profited from that lesson in the next match at Northampton by putting similar ideas into execution and playing as we know they can play. The outcome was a magnificent 5-1 win, our best in away matches since Ipswich were beaten by that score in our first away game of 1963-64 season. We also achieved a double against relegated Northampton.

continued on next page.

Incorporated Insurance Brokers

Garratt, Son & Flowerdew Ltd

Head Office
7 Winckley Square Preston
Preston 51841/6

Insurance Brokers
to Preston North End
Football Club

CLUB NOTES—*continued*

What a relief it was to all concerned, considering that our previous away win was at Bolton by 3-1 as long ago as March 16th. Since then we have played two Cup-ties and 16 League games away, winning one (last Saturday), drawing two, and losing 15.

Actually North End did not play any better in approach at Northampton than at Bristol and Wolverhampton in the two previous away games, but the finishing was a lot better and the result certainly more faithfully represented our mid-field superiority in lengthy periods.

It may be that having got that 100 per cent home record off their minds, the players felt considerably less tension and were able to play in a more relaxed manner, free from the anxiety which so often leads to mistakes in defences and lapses in finishing by the forwards.

NO BANNERS OR FLAGS AT DEEPDALE

As announced through the Press and in our match advertisements, the Board of Directors have decided regretfully that in future banners and flags will not be permitted inside the ground, at either first or second team games.

Experience has proved that banners and the like are a source of irritation and danger to many supporters. To obviate friction of this kind spectators are asked not to bring banners or flags to games at Deepdale.

PRESTON NORTH END SUPPORTERS' CLUB
WEEKLY DRAW
(Week 8, ending 16th December, 1966)

£50 Winners

G.264	J. BELL, 26 Miles Street, Preston. Agent R.35, J. Bell.
P.772	J. ROBERTSON, Grizedale Avenue, Garstang. Agent R.159, W. Taylor.
H.922	W. DODDING, 30 Malvern Avenue, Frenchwood, Preston. Agent R.174, Miss M. Shepherd.
K.315	CLIFFORD MELLING, 194 Skeffington Road, Preston. Agent R.76, Mrs. E. Rainford.
A.169	F. STUBBINGTON, 28 Gloucester Avenue, Farington. Agent R.91, L. Seddon.

£5 Winners

J.500	E. DAVIS, 11 Castleton Road, Preston. Agent R.193, M. Craig.
M.517	GRAHAM ASHWORTH, c/o P.N.E., Deepdale. Agent R.72, Stuart Webb.
K.768	MRS. BOLTON, 14 Butler Place, Preston. Agent R.222, Mrs. H. Ashton.
C.141	J. WILLACY, 27a Braefield Crescent, Preston. Agent R.163, W. Gaskell.
M.176	M. WHITE, 52 Silverdale Drive, Preston. Agent R.185, A. Blacker.
A.617	W. LIVESEY, 24 Brackenbury Street, Preston. Agent R.24, Mrs. Jackson.
I.308	B. HARRISON, 7 Boulevard, Preston. Agent R.260, Blackburn.

There will be no Draw on Friday, 23rd December. Accordingly Week 10 will be drawn on Friday, 30th December.

The BEST TYRE TEAM in Preston

(are two minutes away from the best football team in Preston)

★ **FREE TYRE FITTING (under cover)**

★ **WHEELS BALANCED**

★ **CAR RADIOS**

★ **CAR BATTERIES**

★ **TOP TERMS FOR CASH or buy NOW PAY LATER**

★ **ALL MAKES STOCKED**

★ **BRAKE LININGS**

OPEN 7 DAYS A WEEK (Late nights Thursday and Friday)

HAROLD CLEGG

(TYRES) LTD.

DISTRIBUTORS TO THE MOTOR TRADE

Sumners Yard, Watling Street Road, Fulwood

Telephone PRESTON 79285

POLICE NOTICE TO CAR PARKERS

The co-operation is sought of all motorists who attend Football Matches at Preston North End. It is particularly requested that full use should be made of the car parks which are provided.

Indiscriminate parking of motor vehicles in side streets and upon grass verges causes serious obstruction, annoyance to residents and pedestrians, and damage to grass verges. Where side streets are used for parking, this must be on one side only so as to facilitate the free flow of traffic. Cars must not be left in dangerous positions, obstructing road junctions or across garage entrances.

The Police hope that all motorists will comply with this notice. By so doing they will avoid being prosecuted for inconsiderate use of the highway.

SCOUT MOTOR SERVICES LTD.

LUXURIOUS SALOON COACHES FOR PRIVATE HIRE

30 LANCASTER ROAD . PRESTON

Telephones 53021 and 58226

JOHN BATESON & COMPANY LIMITED

Depots: LIVERPOOL, BLACKPOOL, MORECAMBE

Suppliers to the Wholesale Trade of

BEERS—STOUTS—LAGERS

WINES & SPIRITS — MINERAL WATERS

Kent Mill . Kent Street

PRESTON

Telephone PRESTON 52682-3-4-5

NORTH END PLAYING STAFF FOR 1966-67

	Posn.	Height	Weight	Birthplace	Previous Club
ASHWORTH, Alec	IR	5 10	12 12	Southport	Northampton
BROWN, John	G	5 10	11 10	Bradford	*N.E. Juniors
CRANSTON, Bill	LH	5 11	12 6	Kilmarnock	Blackpool
CROSSLEY, Paul	OR	5 6½	10 0	Rochdale	Rochdale
DAWSON, Alex	CF	5 10	13 6	Aberdeen	Manchester United
DONNELLY, John	LB	5 9½	11 2	Glasgow	Celtic
GODFREY, Brian	IF	5 8	11 7	Flint	Scunthorpe
GREENHALGH, Brian	CF	5 10	10 10	Southport	*N.E. Juniors
HANNIGAN, Ernie	OR	5 8	10 9	Glasgow	Queen of the South
HUGHES, David	CH	5 10	11 2	Blackburn	*N.E. Juniors
†JOHNSON, Eddie	WH	5 8	10 10	Preston	*N.E. Juniors
KELLY, Alan	G	6 0½	12 0	Dublin	Drumcondra
KENDALL, Howard	WH	5 9	11 0	Durham	*N.E. Juniors
LAPOT, Stanley	LH	5 9½	11 4	Edinburgh	*N.E. Juniors
LAWTON, Norbert	RH	5 9½	11 0	Manchester	Manchester United
LEE, Frank	OL	5 8	10 10	Chorley	*N.E. Juniors
LYALL, George	IR	5 8	11 4	Wick	Raith Rovers
PATRICK, Bert	RB	5 7½	10 10	Kelsutt	*N.E. Juniors
ROSS, George	RB	5 9	11 8	Inverness	*N.E. Juniors
SINGLETON, Tony	CH	5 11½	12 12	Preston	*N.E. Juniors
SMITH, Jim	LB	5 11½	12 5	Arbroath	*N.E. Juniors
SPARK, Alec	WH	5 8	11 0	Stenhousemuir	*N.E. Juniors
SPAVIN, Alan	IL	5 8	11 9	Lancaster	*N.E. Juniors
STEWART, Gerry	G	5 9½	11 4	Dundee	*N.E. Juniors
WEARMOUTH, Mike	CH	5 11	11 4	Barrow	Barrow
WILSON David	OR	5 8	11 2	Nelson	*N.E. Juniors

* First signed as amateur

† Part-time professional

Apprentice Professionals: John McMahon (full back), Billy Armstrong, Dick Heppolette, Alan Tinsley, and Raymong Young (forwards).

A. BOAST & Co., LIMITED

REMOVAL CONTRACTORS

REGULAR DELIVERIES TO LONDON AND SOUTH by up-to-date Low-loading Vans to all Parts

Preston's Most Modern Filling and Vehicle Testing Station

Open Weekdays 7.30 a.m. to 11.0 p.m. Sundays 9.0 a.m. to 6.0 p.m.

SERVICE WHILE YOU PARK

EMPIRE GARAGE, DERBY STREET, PRESTON

Telephone PRESTON 54647/8

Hold it! with SOCKET HEAD SCREWS supplied by Olivers SOCKET SCREWS LTD.

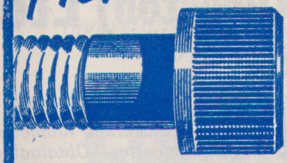

OLIVERS SOCKET SCREWS LTD.
MOUNT PLEASANT, LEYLAND, LANCS Phone: LEYLAND 21202

Specialist Distributors of Socket Screws in High Tensile and Stainless Steel.
* Send for Stock List.
Can we advise you on new applications?

NORTH END FIRST TEAM RECORD FOR THIS SEASON

Football League, Division II — P22, W11, D1, L10, Goals F39, A34, Pts. 23

	G	RB	LB	RH	CH	LH	OR	IR	CF	IL	OL	Total
KELLY	20	—	—	—	—	—	—	—	—	—	—	20
BROWN	1	—	—	—	—	—	—	—	—	—	—	1
STEWART	1	—	—	—	—	—	—	—	—	—	—	1
ROSS	—	21	—	—	—	—	—	—	—	—	—	21
SMITH	—	—	22	—	—	—	—	—	—	—	—	22
KENDALL	—	1	—	4	—	10	—	—	—	—	—	15
LAWTON	—	—	—	14	—	—	—	—	—	1	—	15
SINGLETON	—	—	—	—	20	—	—	—	—	—	—	20
WEARMOUTH	—	—	—	1	—	4	—	—	—	—	—	5
CRANSTON	—	—	—	—	2	8	—	—	—	—	—	10
WILSON	—	—	—	—	—	—	9	—	3	—	—	12
HANNIGAN	—	—	—	—	—	—	12	8	—	—	2	22
GODFREY	—	—	—	—	—	—	1	13	—	4	1	19
LYALL	—	—	—	—	—	—	—	1	—	—	—	1
DAWSON	—	—	—	—	—	—	—	—	19	—	—	19
SPAVIN	—	—	—	3	—	—	—	—	—	17	—	20
LEE	—	—	—	—	—	—	—	—	—	—	19	19

LEAGUE SCORERS (39 Goals)

Dawson ... 9	Lee 6	Godfrey ... 5	Hannigan... 7	Wilson ... 3
Spavin 4	Lyall 1	Lawton 2	Opponent.. 1	

TRAVEL BY RIBBLE

TO NORTH END HOME AND AWAY GAMES

Regular Services to Deepdale for first team home games from Bretherton, Chorley, Clayton Green, Croston, Freckleton, Garstang, Hoole, Lancaster, Leyland, Longton, Longridge, Lytham, Tardy Gate, Tarleton, Walmer Bridge, Warton, Whittle, Wigan, etc.

Coaches available for Private Parties—Quotations without obligation at any local office

RIBBLE MOTOR SERVICES LTD., 30 Lancaster Road, PRESTON
Telephone 58226

BUILDERS AND CONTRACTORS

John Turner & Sons (Preston) Ltd

WEST VIEW, PRESTON

CONTRACTORS TO PRESTON NORTH END PAVILION EXTENSION, ETC., ETC.

TELEPHONE: PRESTON 56661

Makers of Ribbleton Briquettes—Obtainable through your Coal Merchant

R

PRESTON NORTH END (*White shirts, Blue shorts*)

L

Substitute: Lyall

1 KELLY

2 ROSS

3 SMITH

4 LAWTON

5 SINGLETON

6 KENDALL

7 HANNIGAN

8 GODFREY

9 DAWSON

10 SPAVIN

11 LEE

Referee :
R. DARLINGTON
(Runcorn, Cheshire)

Kick-off 3.0 p.m.

"Last Football Post"

Linesmen :
Red Flag—J. Whittaker
Yellow Flag—C. M. Smith

11 LINDSAY

10 PARRY

9 OWEN

8 JONES

7 CLAXTON

6 COLQUHOUN

5 WALDRON

4 TURNER

3 EASTHAM

2 LEECH

1 RAMSBOTTOM

Substitute: Kerr

L

BURY (*Blue shirts, Blue shorts*)

R

The Galleon Wine Co. Ltd.

will be pleased to supply you with all your

BEERS . WINES AND SPIRITS

FROM THE FOLLOWING BRANCHES:

23 Friargate—Preston 54386
206 Deepdale Road, Preston
79 Watling Street Road—Preston 79823
156 New Hall Lane, Preston
6 Plungington Road, Preston
75 Ripon Street—Preston 52027
43 Blackpool Road, Ribbleton
125 Cemetery Road, Preston
65 Wellington Road—Preston 29098
420 Blackpool Road—Preston 29893
107 Black Bull Lane—Preston 79473
48 Holme Slack Lane—Preston 57346
67 Liverpool Road, Penwortham—Preston 43271

LAUNDRY AND DRY CLEANING SERVICE

(everything from football shorts to lounge suits

Lakeland

Wet + Dry Cleaning

Lakeland

Address	*Tel No*
72 Longridge Road, Ribbleton	55364
69 Liverpool Road, Penwortham	82631
100 Friargate	52176
105 New Hall Lane	54431
144 Ribbleton Lane	52115
115b Church Street	52158
Fame Stores, Dundonald Street	52729
254 Deepdale Road	57210

OUR VISITORS—*Bury*

There is always the warmest of welcomes at Deepdale for sporting Bury, the proud Lancashire club with the little name and big heart who have a worthy record in League and Cup football for a town of Bury's size — they are not called the "Shakers" for any other reason than their habit of handing out unexpected shocks to their opponents.

Bury are perhaps proudest of their F.A. Cup record of 10 goals without reply in two Cup Finals — their 6-0 win against Derby County in 1903 (a record for a Cup Final) and 4-0 versus Southampton three years earlier. In their second Cup winning run they scored 12 goals without reply.

Bury were formed in 1885 after a public meeting to enlist support, and in 1894 were elected to the League Division II, when this section was increased to 16 clubs. Leicester Fosse (now Leicester City) were also newcomers in that season.

This was when Bury first became known as the "Shakers" for they were promoted as champions after their first season, though only through the outcome of the test matches played in those days between the First Division bottom two and the top two in Division Two. Liverpool took their place in the lower division, but went back the following season, again as a result of test matches.

Bury stayed 17 seasons in the top flight with fifth position their highest in the championship, then had eight seasons in Division Two. Back in the top flight for five

—continued on next page

A GREAT TEAM WITH MAXIMUM POINTS FOR SERVICE AND KEEN RETAIL TERMS

TELEHIRE GOOD PEOPLE TO DEAL WITH

BOX 99 PRESTON

A Member of the HOME TELERENTALS group of companies

UNBEATEN AT HOME FOR T.V. AND ELECTRICAL APPLIANCES

CHARRINGTON LANCASHIRE BREWERIES LIMITED

TOBY BEERS

for people of good taste

Catterall & Swarbrick's Brewery Limited, Blackpool

Continued from page 9

years — they dropped out again in 1929 and never returned. In fact in 1957 they had their first taste of Division III.

Times have been hard for gallant Bury since then, but they keep on producing good players and are a credit to the game. Last season they had a struggle to escape relegation and unfortunately are in a similar position this season, with only 17 points from 21 matches.

BURY PLAYERS

Neil Ramsbottom (*goalkeeper*). Capable young performer who hails from Blackburn and has taken over from Chris Harker for the time being.

Vinny Leech (*right back*). Former tenacious wing half converted into a more defensive role. Played in 34 League games last term. Signed from Blackburn Rovers.

Brian Eastham (*left back*). Tall, lean and wiry at 6ft., 11st. 11lb. Born at nearby Bolton. In and out of the League side last season, but is well past the 150 mark in first team games. Best features are his composure and good positioning.

Brian Turner (*right half*). Bury's longest-serving player, made his bow eight years ago and has proved one of the most reliable wing halves the club have had. Tough and relentless and nearing his 300th League outing. Brought up in Salford.

Colin Waldron (*centre half*). Native of Bristol and a newcomer this season in the Gigg-laners' League team. Bury is his first senior club. Another six footer.

Eddie Colquhoun (*left half*). Former Scottish youth international centre half, is a versatile young player who was signed from a Scottish Junior Club, Edinburgh Norton in 1962. Born at Prestonpans, nine miles outside Edinburgh, but married a Bury girl.

Tommy Claxton (*outside right*). Began with Bury as an amateur in 1961 after being brought to the club for a trial by Leech. Previously given a run as an amateur at Burnley when playing for the Roche Valley Boys' team.

George Jones (*inside right*). A great favourite at Bury and very welcome back on being re-transferred to his old club after a short spell with Blackburn Rovers. Bury were loth to let him go in the first place. Tall (5ft. 11ins.) scheming type of forward with a knack of snapping goals, he scored 10 in his 18 First Division games last term.

Bobby Owen (*centre forward*). Another forward very familiar to the Bolton neighbourhood, hailing from Farnworth. A Bury product and a likely lad who scored five goals in his 13 League games last season. But on the light side at 5ft. 9ins., 10st. 13lb.

Ray Parry (*inside left*). Well-known on the Lancashire scene through previous service with Bolton Wanderers and Blackpool, whom he helped to avoid relegation four years ago, thereby justifying a £25,000 fee.

Alec Lindsay (*outside left*). Instantly recognised on-field through his mop of ginger hair and his powerful style of attacking play.

For your AUTO-ELECTRICAL WORK
call at
TOM FINNEY
(AUTO LIMITED)
RADNOR STREET
Preston Tel. 52352

TOM FINNEY LTD.
★ ELECTRICAL ENGINEERS
★ PLUMBING CONTRACTORS
★ RE-WINDING SPECIALISTS
★ DECORATORS
53 MOOR LANE, PRESTON
Telephone : Preston 57563/4

PAVILION PADDOCK STILES NUMBERS 47, 48 and 49

Please note that consequent upon some necessary structural repairs these Stiles will be closed until further notice. Admission to the Pavilion Paddock will be through Stiles 52, 53, 54, 55 and 56 at the South East corner of the Ground. Any inconvenience to Supporters is regretted, but these Stiles will be re-opened at the earliest possible moment.

We have complaints from Holders of West Stand Reserved Seat Season Tickets regarding delay in getting on to the Stand on 1st Team Match days. We have some 1,200 admissions through three Stiles at 1st Team Games, the majority arriving close on kick-off time, which makes it difficult for all to be admitted in time for kick-off. It would be of benefit to all West Stand Ticket Holders if Supporters would make a special effort to arrive a little earlier, thereby minimising the congestion at kick-off time.

OFFICIAL PROGRAMME—FIRST TEAM GAMES

Will all supporters please note that the programme, now 6d includes a free copy of the Football League Review (Price 6d) the Official Journal of the Football League. This Magazine, full of information and comment, should be of great interest to followers of League Football. *IT IS ISSUED FREE WITH OUR OFFICIAL PROGRAMME.*

PREMIER MOTOR TOURS LTD.

MODERN LUXURY COACHES AVAILABLE
FOR PRIVATE PARTIES—20 to 49 SEATERS

REGULAR EXCURSIONS TO ALL PRINCIPAL SPORTS MEETINGS

Office:
74 MARKET STREET (STARCHHOUSE SQUARE), PRESTON
Telephone 53626

Fixtures and Results

The kick-off time for all home games is 3.0 p.m. EXCEPT WHERE OTHERWISE STATED

FOOTBALL LEAGUE

1966

	Aug. 20	—Northampton Town ...*h*	2	1
	,, 27	—Plymouth Argyle.....*a*	0	1
	Sept. 3	—Hull City .....*h*	4	2
	7	—Blackburn Rovers .....*a*	0	2
	,, 10	—Portsmouth .....*a*	0	2
	,, 17	—Birmingham City.....*h*	3	0
	,, 19	—Millwall .....*a*	0	2
	,, 24	—Norwich City .....*a*	1	1
7.30	,, 26	—Blackburn Rovers .....*h*	3	0
	Oct. 1	—Coventry City .....*h*	3	2
	,, 8	—Bolton Wanderers .....*a*	2	4
	,, 15	—Charlton Athletic .....*h*	2	1
	,, 22	—Derby County .....*a*	1	5
7.30	,, 24	—Millwall.....*h*	2	1
	,, 29	—Crystal Palace .....*h*	1	0
	Nov. 5	—Huddersfield Town.....*a*	0	1
	,, 12	—Cardiff City .....*h*	4	0
	,, 19	—Wolverhampton W. ...*a*	2	3
	,, 26	—(1) Ipswich Town .....*h*	2	0
	Dec. 3	—Bristol City .....*a*	0	2
	,, 10	—Carlisle United .....*h*	2	3
	,, 17	—Northampton Town ...*a*	5	1
	,, 24	—Bury .....*h*		
	,, 27	—Bury .....*a*		
	,, 31	—Plymouth Argyle.....*h*		

1967

Jan. 7	—(2) Hull City .....*a*	
,, 14	—Portsmouth .....*h*	
,, 21	—Birmingham City .....*a*	
,, 28	—(3)	
Feb. 4	—Norwich City .....*h*	
,, 11	—Coventry City .....*a*	
,, 18	—(4).	
,, 25	—Bolton Wanderers .....*h*	
Mar. 4	—Crystal Palace .....*a*	
,, 11	—(5).	
,, 18	—Derby County .....*h*	
,, 25	—Charlton Athletic .....*a*	
,, 27	—Rotherham United ...*a*	
7.30 ,, 28	—Rotherham United ...*h*	
Apr. 1	—Huddersfield Town.....*h*	
,, 8	—(6) Cardiff City .....*a*	
,, 15	—Wolverhampton W. ...*h*	
,, 22	—Ipswich Town .....*a*	
,, 29	—(S.F.) Bristol City .....*h*	
May 6	—Carlisle United .....*a*	
,, 20	—(Final).	

Football League Cup

7.30	Sept. 14	—Crewe A. (Rd. 2) .....*h*	2	0
	Oct. 4	—Leeds U. (Rd. 3) .....*h*	1	1
	,, 12	—Leeds U. (Replay) .....*a*	0	3

Friendly

	,, 19	—Queen of the South ...*a*	1	1

CENTRAL LEAGUE

1966

	Aug. 20	—Stoke City .....*a*	1	3
7.30	,, 22	—Blackburn Rovers .....*h*	4	3
	,, 27	—Sheffield United .....*h*	2	1
	,, 31	—Blackburn Rovers .....*a*	0	8
	Sept. 3	—West Brom. Albion ...*a*	0	1
	,, 6	—Burnley.....*a*	1	2
	,, 10	—Leeds United .....*h*	2	2
	,, 17	—Newcastle United .....*a*	1	3
7.30	,, 19	—Bury .....*h*	1	3
	,, 24	—Barnsley .....*h*	3	0
	Oct. 1	—Manchester United.....*a*	1	3
	,, 8	—Blackpool .....*h*	0	2
	,, 15	—Manchester City .....*a*	0	1
	,, 22	—Chesterfield .....*h*	0	0
	,, 29	—Aston Villa .....*a*	2	1
	Nov. 5	—Wolverhampton W. ...*h*	1	0
	,, 12	—Huddersfield Town.....*a*	0	2
	,, 19	—Sheffield Wednesday ...*h*	4	2
	,, 26	—(1) Derby County .....*a*	3	3
	Dec. 3	—Liverpool .....*h*	0	0
	,, 10	—Bolton Wanderers .....*a*	1	0
	,, 27	—Everton.....*h*		
	,, 31	—Sheffield United .....*a*		

1967

Jan. 7	—(2) W. Brom. Alb. .....*h*	
,, 14	—Leeds United .....*a*	
,, 21	—Newcastle United .....*h*	
Feb. 4	—Barnsley .....*a*	
,, 11	—Manchester Utd. .....*h*	
,, 25	—Blackpool .....*a*	
Mar. 4	—Manchester City .....*h*	
,, 18	—Chesterfield .....*a*	
,, 25	—Aston Villa .....*h*	
7.30 ,, 27	—Burnley .....*h*	
Apr. 1	—Wolverhampton W. ...*a*	
,, 8	—Huddersfield Town.....*h*	
,, 15	—Sheffield Wednesday ...*a*	
,, 22	—Derby County .....*h*	
,, 29	—(S.F.) Liverpool .....*a*	
May 6	—Bolton Wanderers .....*h*	
,, 13	—Bury .....*a*	
,,	—Stoke City .....*h*	
,,	—Everton.....*a*	

Forget about wash days

TRY THE NEW

Fridgidaire Automatic Coin Operated

LAUNDERETTE

18 Minutes Wash **7 Minutes Dry**

WASH 2/- **DRY 6d.**

137 Inkerman Street

(CORNER OF BLACKPOOL ROAD)

Open 7 days a week 8 a.m.—10 p.m.

NEW AGENTS REQUIRED

Did you know that an Agency can be started with only Five members. Excellent commission paid. Please apply for full details without obligation to either:

The Draw Organiser,
P.N.E. Supporters' Club,
Deepdale Road, Preston.

The Pavilion Office,
Preston North End F. C. Ltd.,
Deepdale, Preston.

HODKINSON'S

SURGICAL GOODS AND APPLIANCES

ALL SURGICAL GOODS IN STOCK

LADY IN ATTENDANCE *TRY OUR FREE POSTAL SERVICE*

5 Butler Street, Preston

Willie Cunningham (Sports) Ltd.

SCOUT, GUIDE, BROWNIE AND CUB WEAR

'Best in the field' Bukta Sportswear used by all leading clubs

Also Agents for Slazengers and Dunlop Sports Goods

Price List on request

47 CHURCH STREET, PRESTON — Tel. 57322

(Opposite Grimshaw Street)

OFFICIAL SUPPLIERS TO PRESTON NORTH END F.C.

LEAGUE DIVISION TWO

		HOME					AWAY					
					Goals					Goals		
	P.	W.	D.	L.	F.	A.	W.	D.	L.	F.	A.	Pts.
Ipswich Town	23	8	2	1	32	17	3	3	6	13	21	27
Carlisle United	22	8	1	2	19	9	5	0	6	16	21	27
Wolverhampton W.	21	7	2	2	26	12	4	2	4	19	15	26
Coventry City	21	8	1	1	19	5	3	3	5	17	19	26
Millwall	21	10	2	0	18	4	1	1	7	6	19	25
Hull City	22	7	2	2	31	12	4	0	7	19	23	24
Bolton Wanderers	21	7	3	1	22	11	3	1	6	13	16	24
Huddersfield Town	21	8	1	1	20	7	1	5	5	10	17	24
Blackburn Rovers	22	7	3	1	19	8	2	3	6	12	23	24
Preston North End	**22**	**10**	**0**	**1**	**28**	**10**	**1**	**1**	**9**	**11**	**24**	**23**
Crystal Palace	21	6	2	1	20	11	3	3	6	11	20	23
Portsmouth	22	4	2	5	18	20	5	3	3	18	16	23
Birmingham City	22	6	2	3	24	13	3	2	6	16	25	22
Plymouth Argyle	22	8	2	2	29	12	0	2	6	5	16	20
Rotherham United	21	5	3	2	20	14	2	3	6	14	23	20
Charlton Athletic	22	6	3	2	20	5	1	2	8	8	22	19
Derby County	22	3	1	6	22	20	3	5	4	16	17	18
Bristol City	22	4	5	2	17	11	1	2	8	10	24	17
Bury	21	6	2	3	18	14	1	1	8	6	24	17
Norwich City	22	3	4	3	11	9	1	4	7	7	19	16
Cardiff City	21	4	3	4	19	20	2	1	7	9	33	16
Northampton Town	20	4	1	6	13	22	2	0	7	10	28	13

(Up to this morning)

WARNING TO YOUNG SUPPORTERS

Despite requests to supporters that the playing area should be kept clear at all times, juvenile spectators have come on to the pitch during several recent matches. Such irresponsible behaviour could result in this Club being the subject of action by the Football Association. If these incursions on to the pitch do not cease, the Board of Directors may be compelled to close ALL JUVENILE STILES AT BOTH FIRST AND SECOND TEAM GAMES. This is a course of action they do not wish to take, but order must be preserved at games at Deepdale for the safety of all spectators.

Complete Mobile Projection Unit for—

★ CHILDRENS PARTIES—HOME OR HALL
★ CHURCH AND WORKS SOCIAL CLUBS
★ TRADE SHOWS, ETC.

any **CUP FINAL** from 1948 to 1966
now available on 8mm Home Movies
also **WORLD CUP FINAL**

DETAILS FROM—

8mm and 16mm
FILM LIBRARY
SILENT/SOUND

Preston Film Services

Tel. 51964

21 GLOVER STREET, PRESTON, LANCS.

Why not join:—

PRESTON NORTH END SUPPORTERS CLUB

"THE BEST IN THE NORTH WEST"

Enjoy the following top class entertainment and the excellent facilities of our luxury Club House.

★ Dancing.
★ Resident Organist and Drummer.
★ All Star Cabarets and Carnival Dances.
★ Bingo (Top Prizes twice weekly).
★ Before and after the match snacks.
★ Weekly olde tyme dancing night.
★ T.V. lounge.
★ Big match film shows.

Membership now open, hurry along and join, unbeatable value at 10/- per year.

ENGLISH ELECTRIC

Have further vacancies at Preston for:—

Skilled Fitters

FOR TRACTION CONTROL GEAR AND MOTOR MANUFACTURE

This is interesting and varied work on piecework with good earnings. Overtime is being worked.

First class Craftsmen should not miss this opportunity to join a very busy Company.

All the usual fringe benefits associated with a large Organisation.

Skilled Machinists

HORIZONTAL BORERS— For Richards No. 3 machines

AUTO-SETTERS—For Butterworth and Herbert 2D Auto Robot machines.

CAPSTAN SETTER OPERATORS — For Ward 3 and Herbert 4 machines.

TURRET SETTER OPERATORS — For Ward 8, 10 and 10/13 machines.

Also ELECTRICIANS.

Applicants should call, Telephone (Preston 54777 ext. 173) or write to:—
The Personnel Officer,
The English Electric Company (Traction) Limited,
Strand Road, Preston, Lancs.

'ENGLISH ELECTRIC' **TRACTION**

BRADSHAWS MOTOR HOUSE LTD

Main FORD Dealers

MARSH LANE,
PRESTON, Tel. 54083

BOLTON STREET,
CHORLEY, Tel. 3745

CONSUL
CORTINA

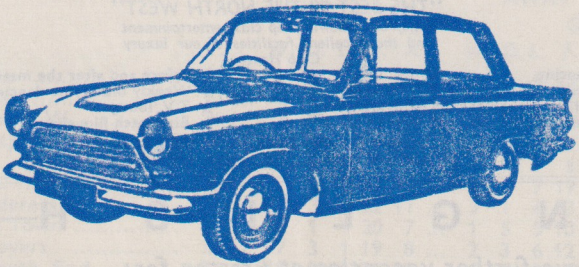

SEE THE FABULOUS FORD RANGE OF BOTH PASSENGER CARS AND COMMERCIAL VEHICLES

PLUS OUR WIDE RANGE OF A1 GUARANTEED USED VEHICLES.

We hold a large stock of Ford spare parts for all models

See our modern workshops with facilities for major repairs and spraying

FOR SALES . . . SERVICE . . . PARTS

You must visit BRADSHAWS

Mather Bros Printers Ltd., Preston